CORDERO DE DIOS

N 1
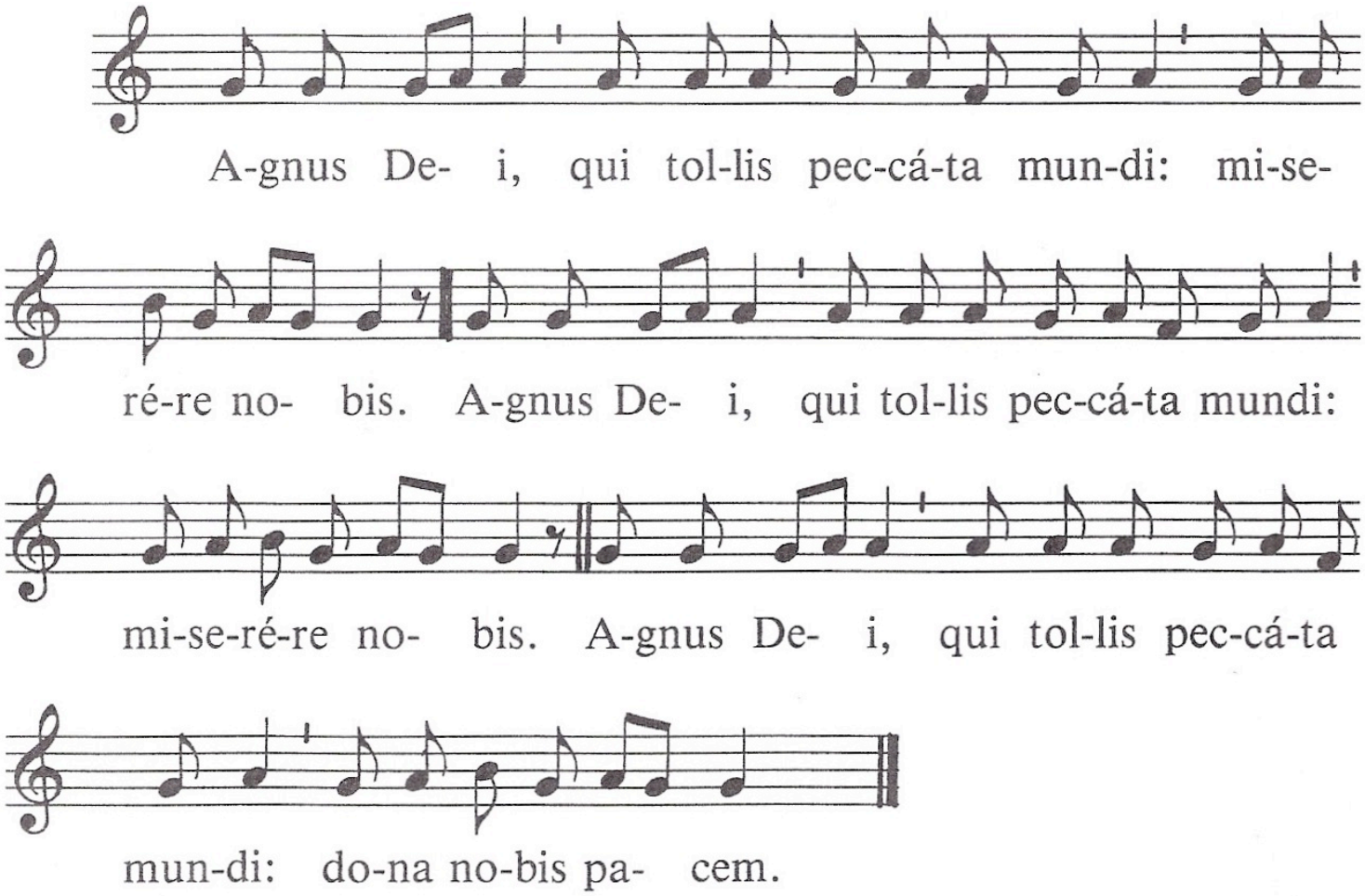
M: *Gregoriana (s. XII) - Misa XVIII «De Angelis»*